

INITIAL RECEIPT

United States Department of the Interior
Bureau of Land Management
 DIV OF LANDS, MINRLS & ENERGY
 ONE N CENTRAL AVE
 PHOENIX, AZ 85004 -4427
 Phone: 602-417-9200

Receipt	
No:	4856847

Transaction #: 4985468
Date of Transaction: 12/29/2020
CUSTOMER:
STEVEN M AUZA 35428 N 220TH LN WITTMANN,AZ 85361-9444 US

LINE #	QTY	DESCRIPTION	REMARKS	UNIT PRICE	TOTAL
1	4.00	LOCATABLE MINERALS / MINING CLAIMS-NEW,UNADJUD, ONE OR MORE AUTH NOS / NEW MINING CLAIM PROCESSING FEE CASES: AMC462570/\$20.00, AMC462571/\$20.00, AMC462572/\$20.00, AMC462573/\$20.00		- n/a -	80.00
2	4.00	LOCATABLE MINERALS / MINING CLAIMS-NEW,UNADJUD, ONE OR MORE AUTH NOS / NEW MINING CLAIMS LOCATION FEE CASES: AMC462570/\$40.00, AMC462571/\$40.00, AMC462572/\$40.00, AMC462573/\$40.00		- n/a -	160.00
3	4.00	LOCATABLE MINERALS / MINING CLAIMS-NEW,UNADJUD, ONE OR MORE AUTH NOS / NEW MINING CLAIMS MAINTENANCE FEE CASES: AMC462570/\$165.00, AMC462571/\$165.00, AMC462572/\$165.00, AMC462573/\$165.00		- n/a -	660.00
TOTAL:					\$900.00

PAYMENT INFORMATION			
1	AMOUNT:	900.00	POSTMARKED: N/A
	TYPE:	CHECK	RECEIVED: 12/29/2020
	CHECK NO:	1233	
	NAME:	STUDIUM LLC 1028 BAL HARBOUR DR APOLLO BEACH FL 33572 US	

ENTERED
JAN 07 2021
 BY: *[Signature]*

CORRESPONDENCE

TRANSFERS

MAINTENANCE FEES
WAIVERS
POL/NOI

MISCELLANEOUS

**LOCATION NOTICES
AMENDMENTS
STATUS SHEET
GEO REPORT/MTP**

MINING CLAIM STATUS REPORT - Assessment Year 2020

Data Entered: 1/21/2021
7

MTP Checked By: Znc
GEO Checked By: Znc

LEAD SERIAL NUMBER: AMC 462570 thru AMC 462573

NUMBER OF CLAIMS & TYPE:

4 LODE
 PLACER
 ASSOCIATION PLACER
 MILL SITE
 TUNNEL SITE

CHARGES:

Processing Fee @ \$20 = \$ 80
Location Fee @ \$40 = \$ 160
Maintenance Fee @ \$165 = \$ 660
Add'l Maint Fee for Assoc Placer = \$ _____
SUBTOTAL \$ _____
Other Fees \$ _____
Other Fees \$ _____
TOTAL \$ 900

TOTAL ACREAGE: _____ Per Claim
(Placer Only)

NUMBER OF LOCATORS: _____

DOCUMENTS RECEIVED VIA: Over-the-Counter [] Mail [] TIMELY FILED: Yes [] No []

LEGAL DESCRIPTION: T 7N R 4W SEC 13
T _____ R _____ SEC _____
T _____ R _____ SEC _____
T _____ R _____ SEC _____
T _____ R _____ SEC _____

BLM [] FOREST SERVICE [] SUBJ TO PL 359: Yes [] No []
WILDERNESS AREA [] _____

SPLIT ESTATE: N/A [] SX [] PX [] OTHER []
SRHA [] Was proper Notice filed if located on SHRA Land? Yes [] No []

RECONVEYED MINERALS ON BLM LAND REQUIRE OPENING ORDER FROM 1944 TO 1993:
Open to Entry On _____ N/A []

COMMENTS/STATUS: VOID [] PARTIALLY VOID [] PVT MINERALS [] WITHDRAWN LANDS []
OTHER [] _____

[] Claimant acknowledges that portions of the following claim(s) site(s) may be void or voidable.

Printed Name of Claimant _____ Signature of Claimant _____

*****FINAL ADJUDICATION*****

DATE _____ INITIALS _____

AMC 462570

LOCATION NOTICE FOR PLACER MINING CLAIM

Amendment BLM Serial # _____

NOTICE IS HEREBY GIVEN that the SANDS 21
_____ placer mining claim has been located by

STEVEN M AURA whose current mailing
address is 35428 N 220TH LN
WITTMANN AZ 85361

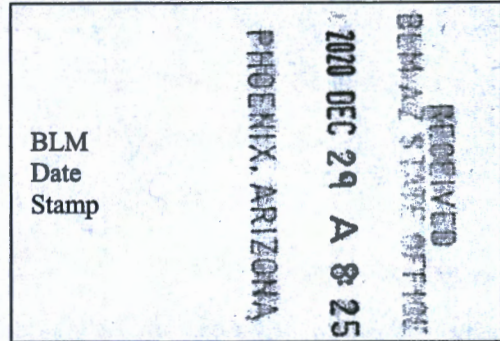

The general course of this claim is N-S and it is situated in MARICOPA
County, Arizona. This claim is 1320 feet in length and 660 feet in width.

20 Total Claim Acreage. This claim runs from the location monument on which this location notice is
posted at the NW corner of the claim approximately 650 feet in a E direction to the
E end line and 1310 feet in a S direction to the S end line. This claim is
marked by four monuments, one at each corner of the claim.

The location monument on which this notice is posted is situated within Section 13, Township
7 N, Range 4 W, Gila Salt River Base and Meridian, Arizona. This claim encompasses
portions of the following legal subdivision(s) if located by legal subdivision or the following quarter section(s),
section(s), Township(s) and Range(s) W¹/₂ NW¹/₄ SE¹/₄ SECTION 13
T7N R4W, Gila Salt River Base and Meridian, Arizona.

The locality of this claim with reference to some natural object or permanent monument and additional information
(if any) concerning its locality are as follows: THE NW CORNER IS AT THE USGS
SURVEY CENTER OF SECTION 13 T7N R4W

_____ The above information is shown on the attached map.

DATED AND POSTED on the ground this 7 day of DECEMBER, 2020.

LOCATOR(s) AGENT

Print Name(s) STEVEN M AURA
Signature(s) Steve M Aura

Form MCF102
Revised July 2014

AHC462510

MINING CLAIM MAP

Lode () Placer (X)
Millsite ()

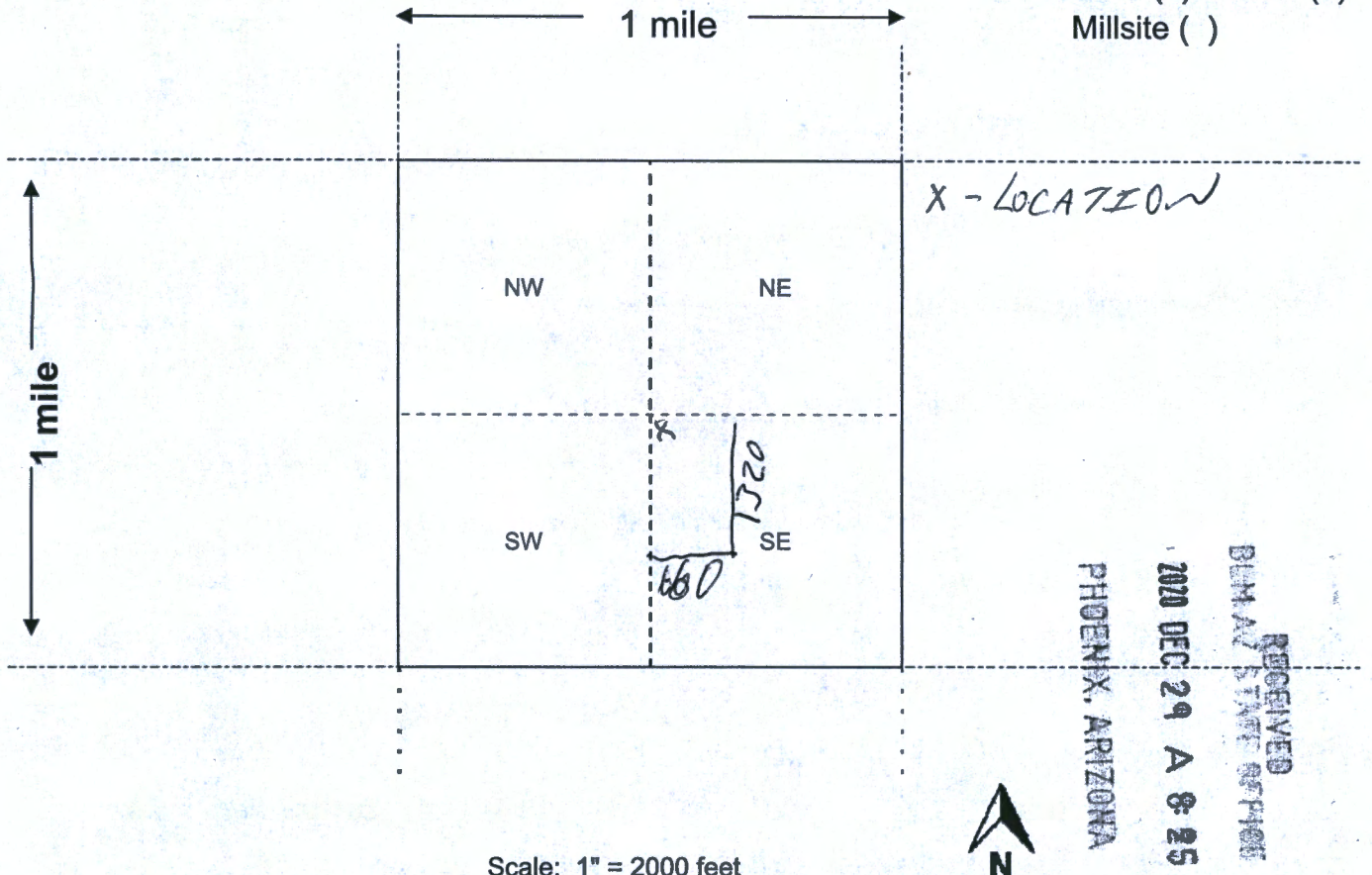

Scale: 1" = 2000 feet

- The above map depicts the SANDS 21 mining claim, which is located in Section (s) 13, Township 7 N, Range 4 W, Gila and Salt River Base and Meridian, _____ County, Arizona. Total claim acreage is 20
- The type of corner and location monuments used are as follows: PVC OVER STEEL POSTS
- The bearings and distances in degrees and feet between claim corners and to a public land survey monument are as depicted on the map.
- If the claim is a placer or millsite claim with exterior limits conforming to legal subdivisions of the public survey, provide a legal description of the claim W 1/2 NW 1/4 SE 1/4 SECTION 13 T 7 N R 4 W ESRB 6M

Form MCF100a
Revised July 2014

LOCATION NOTICE FOR PLACER MINING CLAIM

Amendment BLM Serial # _____

NOTICE IS HEREBY GIVEN that the SANDZZ

8 placer mining claim has been located by

STEVEN MAUTA whose current mailing

address is 35428 N 220th LN

WITTMANN AZ 85361

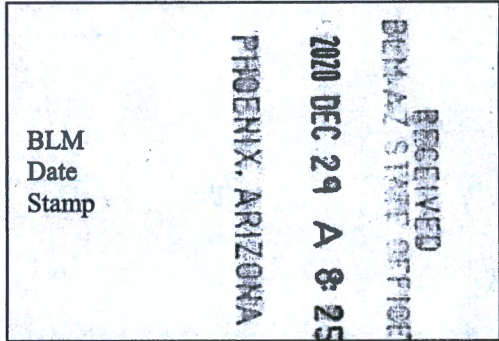

The general course of this claim is N-S and it is situated in MARICOPA

County, Arizona. This claim is 1320 feet in length and 660 feet in width.

20 Total Claim Acreage. This claim runs from the location monument on which this location notice is

posted at the NW corner of the claim approximately 650 feet in a E direction to the

E end line and 1310 feet in a S direction to the S end line. This claim is

marked by four monuments, one at each corner of the claim.

The location monument on which this notice is posted is situated within Section 13, Township

7 N, Range 4 W, Gila Salt River Base and Meridian, Arizona. This claim encompasses

portions of the following legal subdivision(s) if located by legal subdivision or the following quarter section(s),

section(s), Township(s) and Range(s) E 1/2 NW 1/4 SE 1/4 SECTION 13

T 7 N R 4 W, Gila Salt River Base and Meridian, Arizona.

The locality of this claim with reference to some natural object or permanent monument and additional information

(if any) concerning its locality are as follows: THE NW CORNER IS 660 FT EAST

OF THE USGS SURVEY CENTER OF SECTION 13

T 7 N R 4 W GSRB6M The above information is shown on the attached map.

DATED AND POSTED on the ground this 8 day of December, 2020.

LOCATOR(s) AGENT

Print Name(s) STEVEN MAUTA

Signature(s) [Handwritten Signature]

Form MCF102 Revised July 2014

AMC462571

MINING CLAIM MAP

Lode () Placer
 Millsite ()

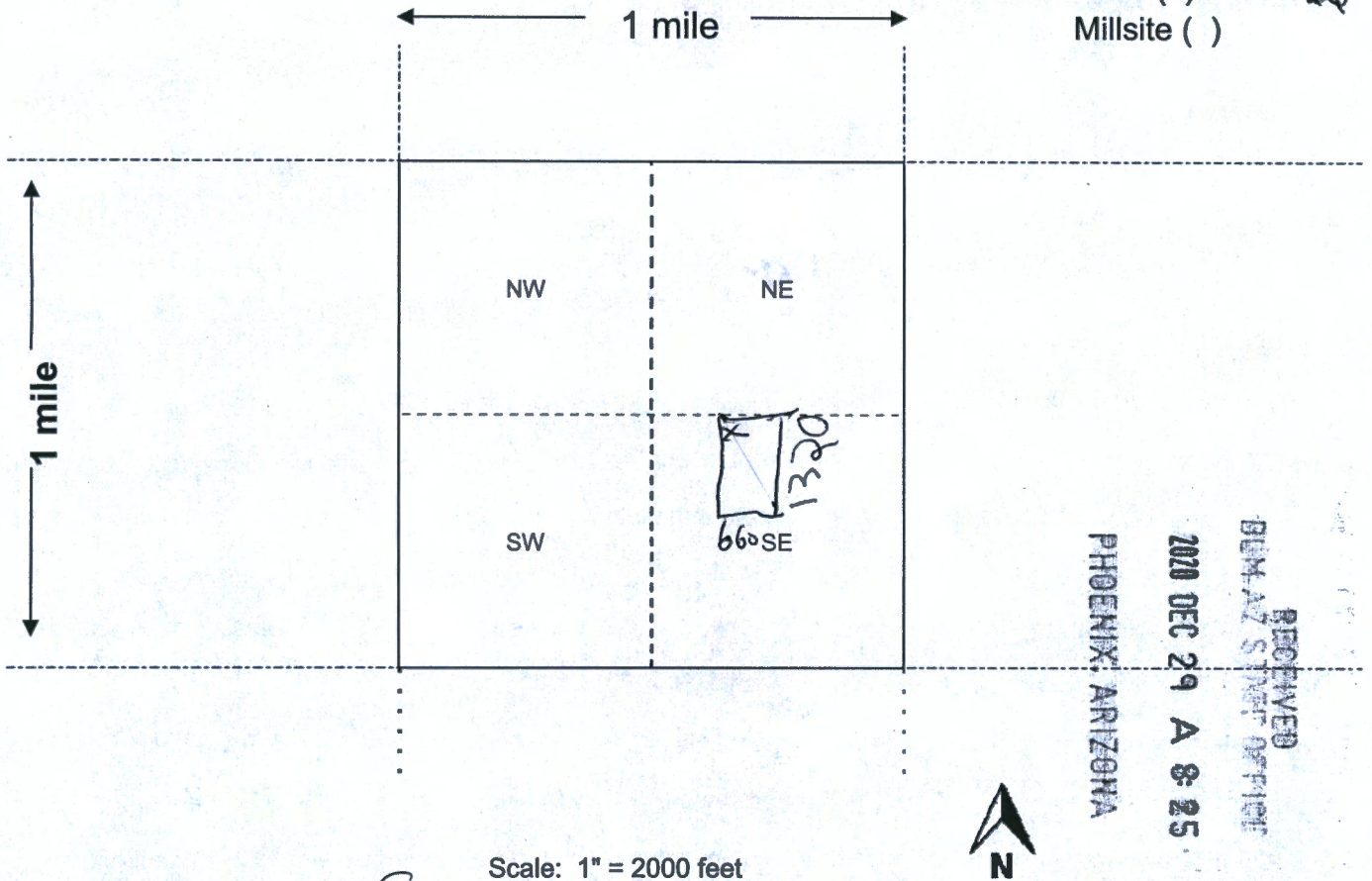

Scale: 1" = 2000 feet

1. The above map depicts the SANDS 22 mining claim, which is located in Section (s) 13, Township 7 N, Range 4 W, Gila and Salt River Base and Meridian, MARICOPA County, Arizona. Total claim acreage is 20

2. The type of corner and location monuments used are as follows: PVC OVER STEEL POSTS

3. The bearings and distances in degrees and feet between claim corners and to a public land survey monument are as depicted on the map.

4. If the claim is a placer or millsite claim with exterior limits conforming to legal subdivisions of the public survey, provide a legal description of the claim EN NW 1/4 SE 1/4 SECTION 13 T7N R4W CSR&M

LOCATION NOTICE FOR PLACER MINING CLAIM

Amendment BLM Serial # _____

NOTICE IS HEREBY GIVEN that the SAUNDS 23

_____ placer mining claim has been located by

STEVEN AUA whose current mailing

address is 35428 N 220th LN

WITTMANN AZ 85361

RECEIVED
BLM AZ STATE OFFICE
2020 DEC 29 A 8:25
PHOENIX, ARIZONA
BLM
Date
Stamp

The general course of this claim is NORTH-SOUTH and it is situated in MARICOPA

County, Arizona. This claim is 1320 feet in length and 660 feet in width.

20 Total Claim Acreage. This claim runs from the location monument on which this location notice is

posted at the NW corner of the claim approximately 1300 feet in a SOUTH direction to the

SOUTH end line and 660 feet in a EAST direction to the EAST end line. This claim is

marked by four monuments, one at each corner of the claim.

The location monument on which this notice is posted is situated within Section 13, Township

7 N, Range 4 W, Gila Salt River Base and Meridian, Arizona. This claim encompasses

portions of the following legal subdivision(s) if located by legal subdivision or the following quarter section(s),

section(s), Township(s) and Range(s) W 1/2 SW 1/4 SE 1/4 SEC 13

T7N R4W, Gila Salt River Base and Meridian, Arizona.

The locality of this claim with reference to some natural object or permanent monument and additional information

(if any) concerning its locality are as follows: THE NW CORNER IS 1300 FT SOUTH

OF USGS BRASS NAP MARKING THE CENTER OF SECTION 13 T7N

R4W (SRMB IS MARICOPA). The above information is shown on the attached map.

DATED AND POSTED on the ground this 8 day of December, 2020

LOCATOR(s) AGENT

Print Name(s) Steven Aua

Signature(s) [Handwritten Signature]

Form MCF102
Revised July 2014

AMC462512

MINING CLAIM MAP

Lode () Placer (X)
Millsite ()

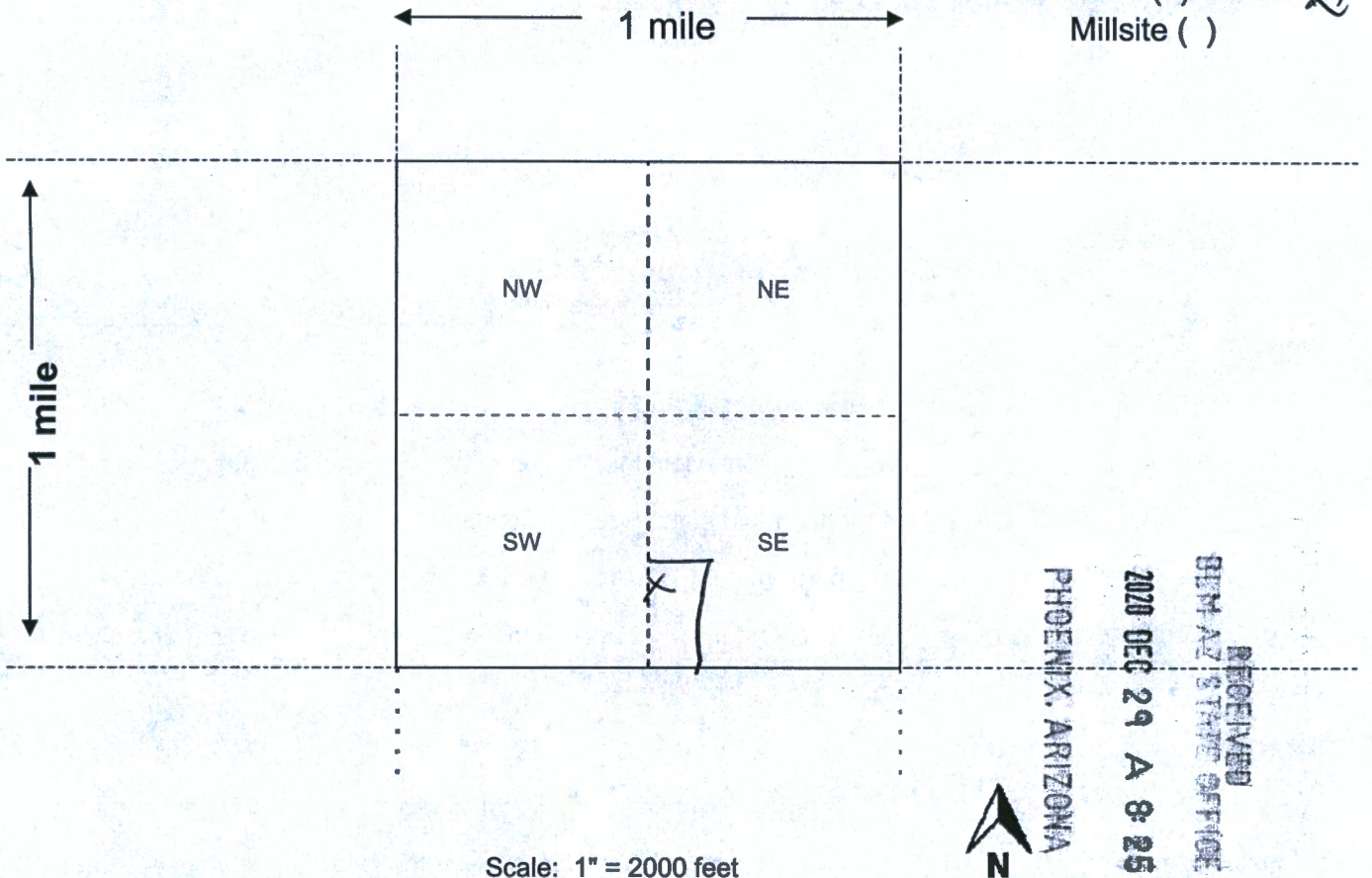

Scale: 1" = 2000 feet

1. The above map depicts the SANDS 23 mining claim, which is located in Section (s) 13, Township 7 N, Range 4 W, Gila and Salt River Base and Meridian, MARICOPA County, Arizona. Total claim acreage is 20 ACRES
2. The type of corner and location monuments used are as follows: Capped PVC over Steel Posts
3. The bearings and distances in degrees and feet between claim corners and to a public land survey monument are as depicted on the map.
4. If the claim is a placer or millsite claim with exterior limits conforming to legal subdivisions of the public survey, provide a legal description of the claim W 1/2 SW 1/4 SE 1/4 SEC 13 T 7 N R 4 W GSRMB

Form MCF100a
Revised July 2014

LOCATION NOTICE FOR PLACER MINING CLAIM

Amendment BLM Serial # _____

NOTICE IS HEREBY GIVEN that the SANDS 24
_____ placer mining claim has been located by

STEVEN ANZA whose current mailing
address is 35428 N 220th LN
WITTMANN AZ 85361

BLM
Date
Stamp

RECEIVED
BLM AZ STATE OFFICE
2020 DEC 29 A 8:25
PHOENIX, ARIZONA

The general course of this claim is North to South and it is situated in MARICOPA
County, Arizona. This claim is 1370 feet in length and 660 feet in width.

20 ACRES Total Claim Acreage. This claim runs from the location monument on which this location notice is
posted at the NW corner of the claim approximately 1500 feet in a SOUTH direction to the
South end line and 660 feet in a EAST direction to the EAST end line. This claim is
marked by four monuments, one at each corner of the claim.

The location monument on which this notice is posted is situated within Section 13, Township
7 N, Range 4 W, Gila Salt River Base and Meridian, Arizona. This claim encompasses

portions of the following legal subdivision(s) if located by legal subdivision or the following quarter section(s),
section(s), Township(s) and Range(s) EAST 1/2 SW 1/4 SE 1/4 SECTION 13
T 7 N R 4 W, Gila Salt River Base and Meridian, Arizona.

The locality of this claim with reference to some natural object or permanent monument and additional information
(if any) concerning its locality are as follows: NW CORNER IS 1370 FT SOUTH

Then 660 FT EAST OF BRASS SURVEY CAP MARKING
CENTER OF SEC 13 T 7 N R 4 W G.S.R.B.M. The above information is shown on the attached map.

DATED AND POSTED on the ground this 8 day of DECEMBER, 2020.

LOCATOR(s) AGENT

Print Name(s) STEVEN ANZA

Signature(s) Steven Anza

Form MCF102
Revised July 2014

AMC462573

MINING CLAIM MAP

Lode () Placer
 Millsite ()

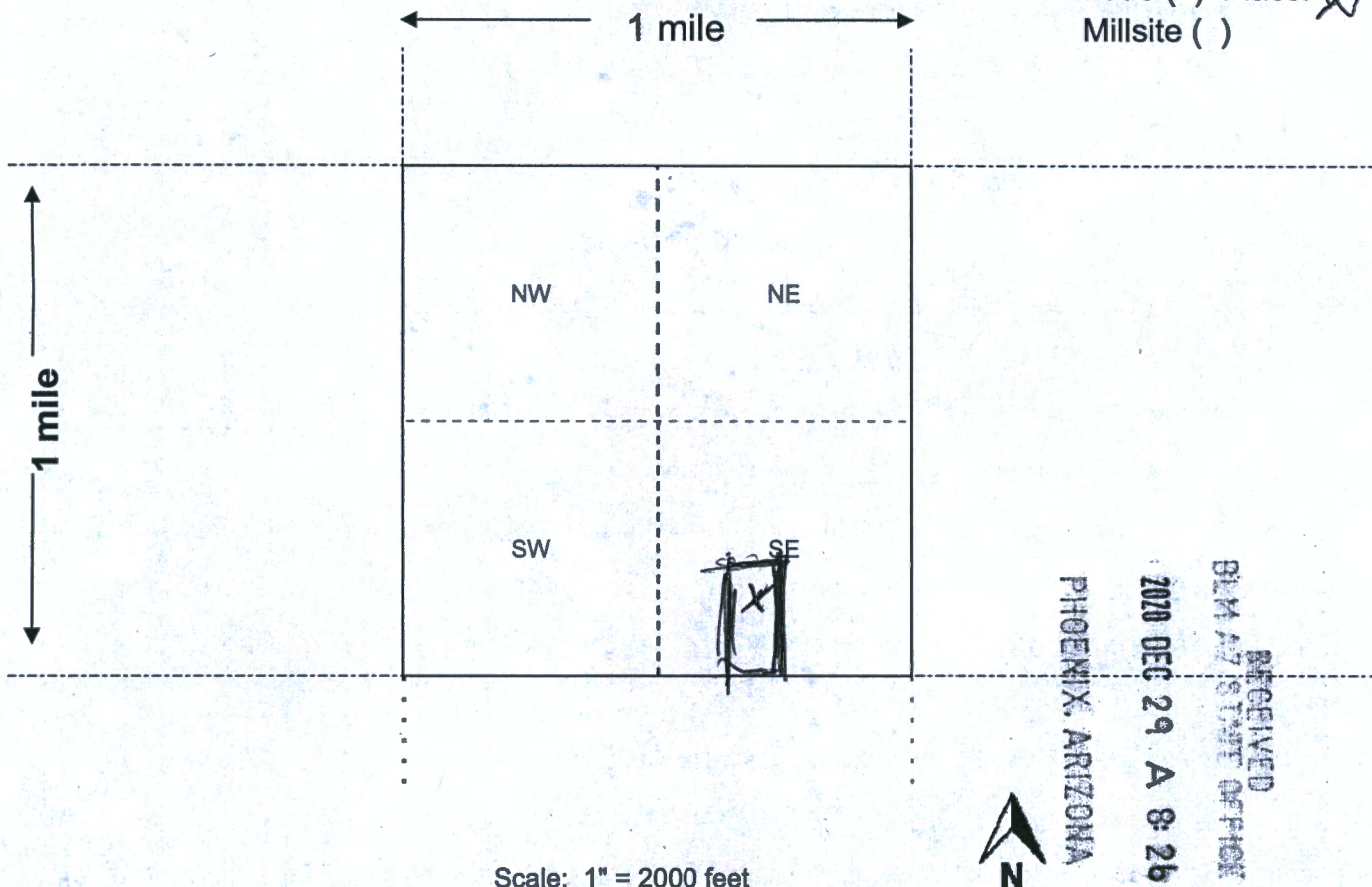

Scale: 1" = 2000 feet

- The above map depicts the SANDS 24 mining claim, which is located in Section (s) 13, Township 7 N, Range 4 W, Gila and Salt River Base and Meridian, _____ County, Arizona. Total claim acreage is 20 ACRES
- The type of corner and location monuments used are as follows: CAPPED PVC OVER STEEL POSTS
- The bearings and distances in degrees and feet between claim corners and to a public land survey monument are as depicted on the map.
- If the claim is a placer or millsite claim with exterior limits conforming to legal subdivisions of the public survey, provide a legal description of the claim EAST 1/2 SW 1/4 SE 1/4 SEC 13
T7N R4W GSR B6M

Form MCF100a
 Revised July 2014

Date and Time Run:
1/7/2021 11:01:59 AM

Page 1 of 1

DEPARTMENT OF THE INTERIOR
BUREAU OF LAND MANAGEMENT
Case Recordation

Geographic Report with Land

Disposition is equal to **AUTHORIZED , CANCELLED , EXPIRED , PENDING , REJECTED , RELINQUISHED ,
WITHDRAWN**

and Meridian Township Range Section is equal to 14 0070N 0040W 013

and Admin State is equal to AZ

**NO WARRANTY IS MADE BY BLM
FOR USE OF THE DATA FOR
PURPOSES NOT INTENDED BY BLM**

DEPARTMENT OF THE INTERIOR
BUREAU OF LAND MANAGEMENT
Case Recordation
Geographic Report with Land

Admin State: AZ
Geo State: AZ
Serial Number: AZA 037502

Total Case Acres: 1.000

Case Type	Case Disp	Mer	Twp	Rng	Sec	Sur Type	Sur Nr	Suf	Subdivision	Pending Action
380913	EXPIRED	14	0070N	0040W	22	FF			sw.	

TOWNSHIP 7 NORTH RANGE 4 WEST OF THE GILA AND SALT RIVER MERIDIAN, ARIZONA

MARICOPA/YAVAPAI COUNTY
HASSA PAMPA FIELD OFFICE

STATUS OF PUBLIC DOMAIN
LAND AND MINERAL TITLES

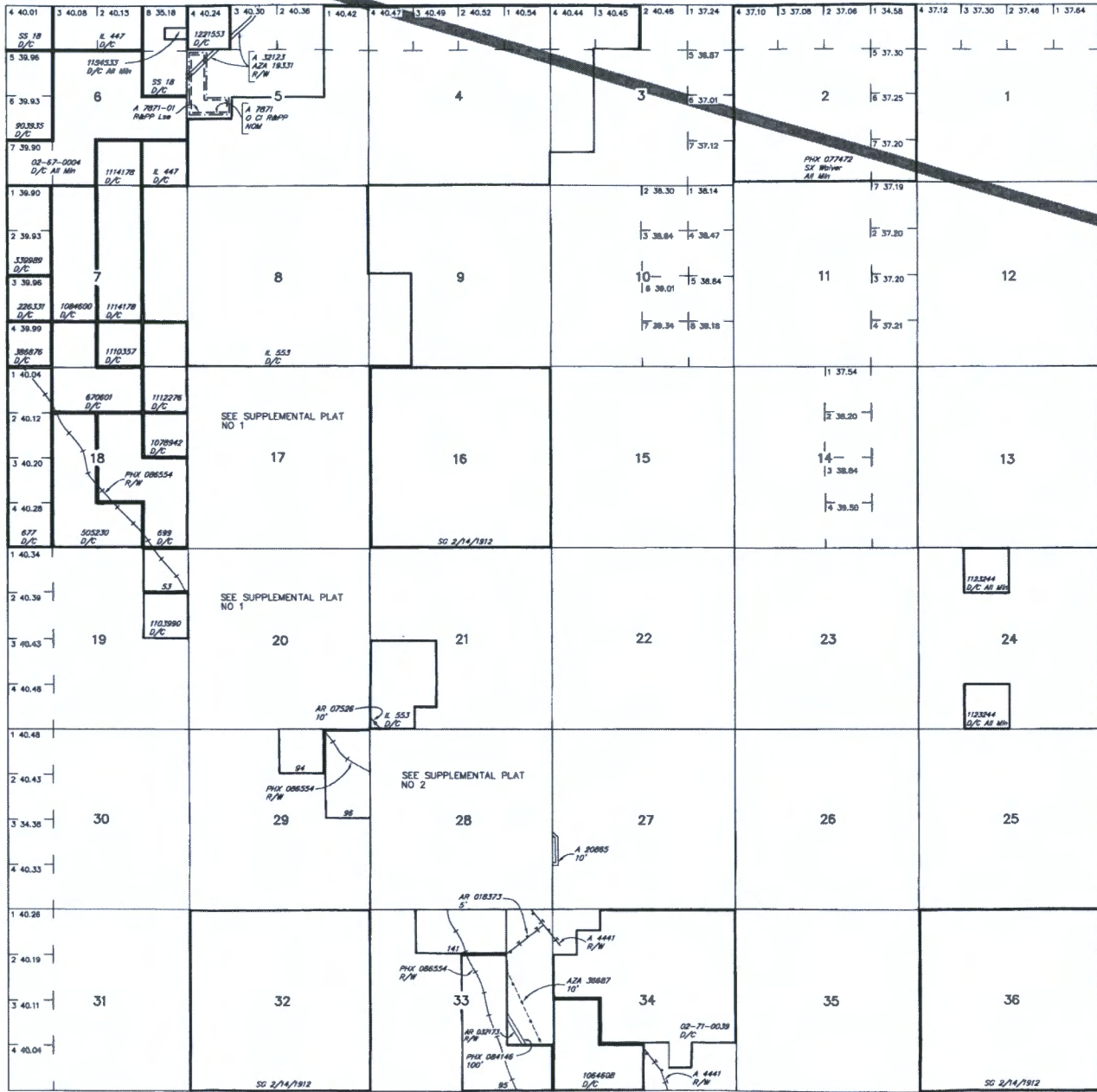

INDEX TO SEGREGATED TRACTS				
RESURVEY TRACT NO	ORIGINAL SURVEY			
	T	R	SEC	SUBDIVISION

FOR ORDERS AFFECTING DISPOSAL OR USE OF UNIDENTIFIED LANDS WITHDRAWN FOR CLASSIFICATION, MINERALS, WATER AND/OR OTHER PUBLIC PURPOSES, REFER TO INDEX OF MISCELLANEOUS DOCUMENTS.

Lands patented under Small Tract Act are NOM - Subject to Mineral Leasing Act

MDS 280 SW 281 SE

A 2889 Recd Slips

AMC 285462 Rec Slips Sec 33 M&B

D 195 Opens to ME Subj to Slips Sec 20: W1/2SW1/4SW1/4

SO 3/12/1948 Opens to ME Subj to Slips Sec 33: NE1/4NE1/4SE1/4, Those Portions of Part NW1/4NE1/4SE1/4 of Hwy R/W of 5/14/1918

Lat 33°53'46"N
Long 112°36'56"W



WARNING STATEMENT
This plot is the Bureau's Record of Title, and should be used only as a graphic display of the townships survey data. Records herein do not reflect title changes which may have been affected by lateral movements of rivers or other bodies of water. Refer to the cadastral surveys for official survey information.

CURRENT TO	LT	T	R
12-29-2016	PV	7 N	4 W

AUCA

35428 N 220th LN
WITTMANN AZ 85361



BUREAU OF LAND MANAGEMENT
AZ STATE OFFICE
1 N CENTRAL AVE #800
PHOENIX AZ, 85004

RECEIVED
BLM AZ STATE OFFICE
2020 DEC 29 A 8:26
PHOENIX, ARIZONA

